Bebop demo
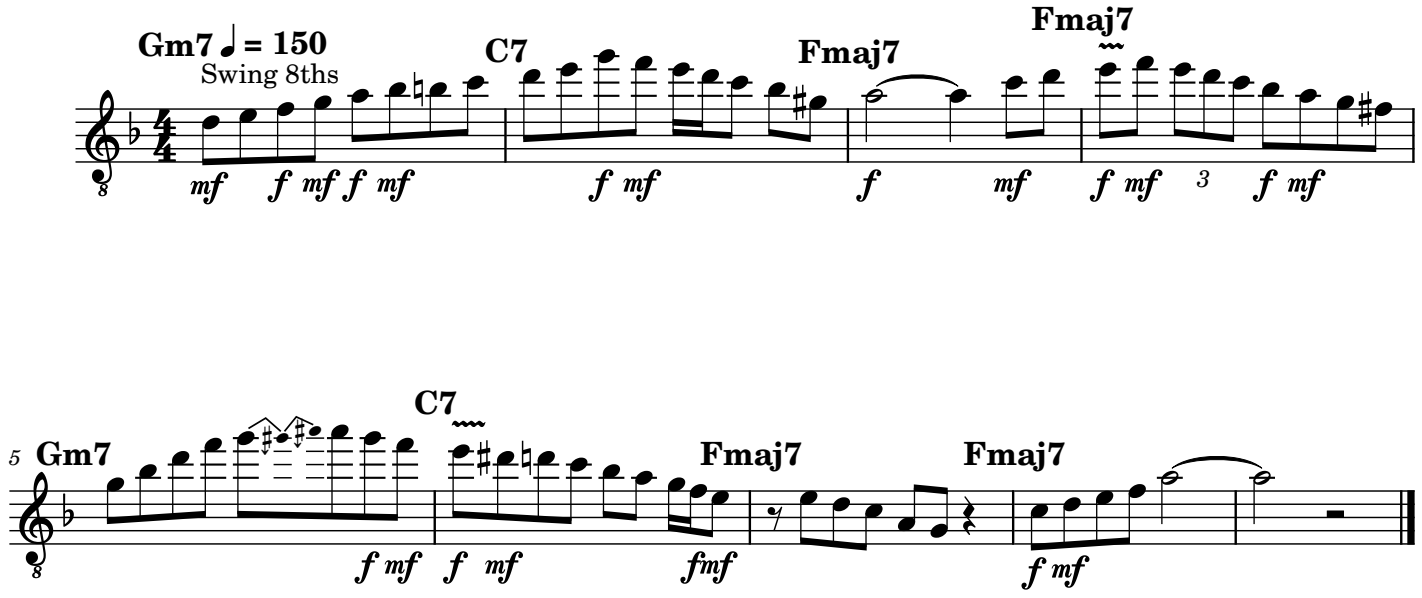
Transcribed by Big Ears